

FIRST FLOOR PLAN

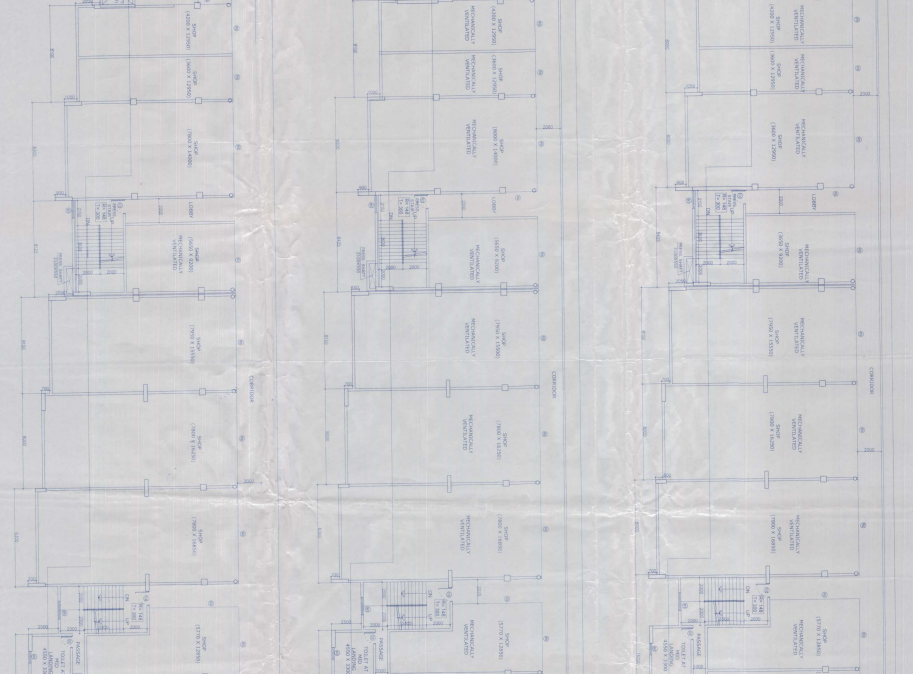

SECOND FLOOR PLAN

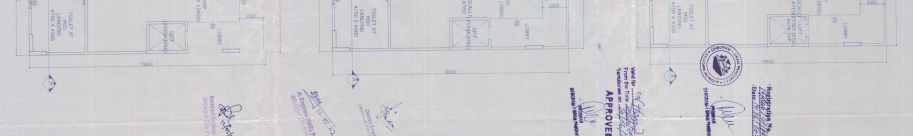

THIRD FLOOR PLAN

**APPROVED**

**PROJECT:**  
 RECONSTRUCTION OF THE BANGKOK AIRPORT  
 AT SANGKHAET SUBURBAN AIRPORT  
 PHU PHU, BANGKOK, THAILAND  
 PROJECT NO. 11/2553  
 P.O. BOX 11/2553  
 BANGKOK 10110, THAILAND

**DATE:** 11/2553

**SCALE:** 1:100

**DESIGNED BY:** ARCHITECT

**DRAWN BY:** ARCHITECT

**CHECKED BY:** ARCHITECT

**APPROVED BY:** ARCHITECT

**PROJECT MANAGER:** ARCHITECT

**CLIENT:** BANGKOK AIRPORT AUTHORITY

**LOCATION:** PHU PHU, BANGKOK, THAILAND

**DATE OF ISSUE:** 11/2553

**REVISIONS:**

NO.	DESCRIPTION	DATE
1	ISSUE FOR PERMIT	11/2553

**NOTES:**

1. ALL DIMENSIONS ARE IN METERS UNLESS OTHERWISE SPECIFIED.

2. REFER TO THE ARCHITECTURAL DRAWINGS FOR MATERIALS AND FINISHES.

3. REFER TO THE STRUCTURAL DRAWINGS FOR COLUMN AND BEAM SIZES.

4. REFER TO THE MECHANICAL AND ELECTRICAL DRAWINGS FOR SYSTEMS.

5. REFER TO THE LANDSCAPE ARCHITECTURE DRAWINGS FOR PLANTING AND HARDSCAPE.

6. REFER TO THE CIVIL ENGINEERING DRAWINGS FOR GRADING AND UTILITIES.

7. REFER TO THE ENVIRONMENTAL IMPACT STATEMENT FOR ENVIRONMENTAL CONSIDERATIONS.

8. REFER TO THE SOCIAL IMPACT STATEMENT FOR SOCIAL CONSIDERATIONS.

9. REFER TO THE CULTURAL IMPACT STATEMENT FOR CULTURAL CONSIDERATIONS.

10. REFER TO THE ECONOMIC IMPACT STATEMENT FOR ECONOMIC CONSIDERATIONS.

11. REFER TO THE LEGAL AND REGULATORY FRAMEWORK FOR LEGAL CONSIDERATIONS.

12. REFER TO THE FINANCIAL AND BUDGETARY FRAMEWORK FOR FINANCIAL CONSIDERATIONS.

13. REFER TO THE RISK MANAGEMENT FRAMEWORK FOR RISK CONSIDERATIONS.

14. REFER TO THE MONITORING AND EVALUATION FRAMEWORK FOR MONITORING AND EVALUATION CONSIDERATIONS.

15. REFER TO THE COMMUNICATION AND STAKEHOLDER ENGAGEMENT FRAMEWORK FOR COMMUNICATION AND STAKEHOLDER ENGAGEMENT CONSIDERATIONS.

16. REFER TO THE IMPLEMENTATION AND OPERATIONAL FRAMEWORK FOR IMPLEMENTATION AND OPERATIONAL CONSIDERATIONS.

17. REFER TO THE CLOSURE AND RECOVERY FRAMEWORK FOR CLOSURE AND RECOVERY CONSIDERATIONS.

18. REFER TO THE LEGAL AND REGULATORY FRAMEWORK FOR LEGAL CONSIDERATIONS.

19. REFER TO THE FINANCIAL AND BUDGETARY FRAMEWORK FOR FINANCIAL CONSIDERATIONS.

20. REFER TO THE RISK MANAGEMENT FRAMEWORK FOR RISK CONSIDERATIONS.

21. REFER TO THE MONITORING AND EVALUATION FRAMEWORK FOR MONITORING AND EVALUATION CONSIDERATIONS.

22. REFER TO THE COMMUNICATION AND STAKEHOLDER ENGAGEMENT FRAMEWORK FOR COMMUNICATION AND STAKEHOLDER ENGAGEMENT CONSIDERATIONS.

23. REFER TO THE IMPLEMENTATION AND OPERATIONAL FRAMEWORK FOR IMPLEMENTATION AND OPERATIONAL CONSIDERATIONS.

24. REFER TO THE CLOSURE AND RECOVERY FRAMEWORK FOR CLOSURE AND RECOVERY CONSIDERATIONS.